

203.4m<sup>2</sup>  
OA Area

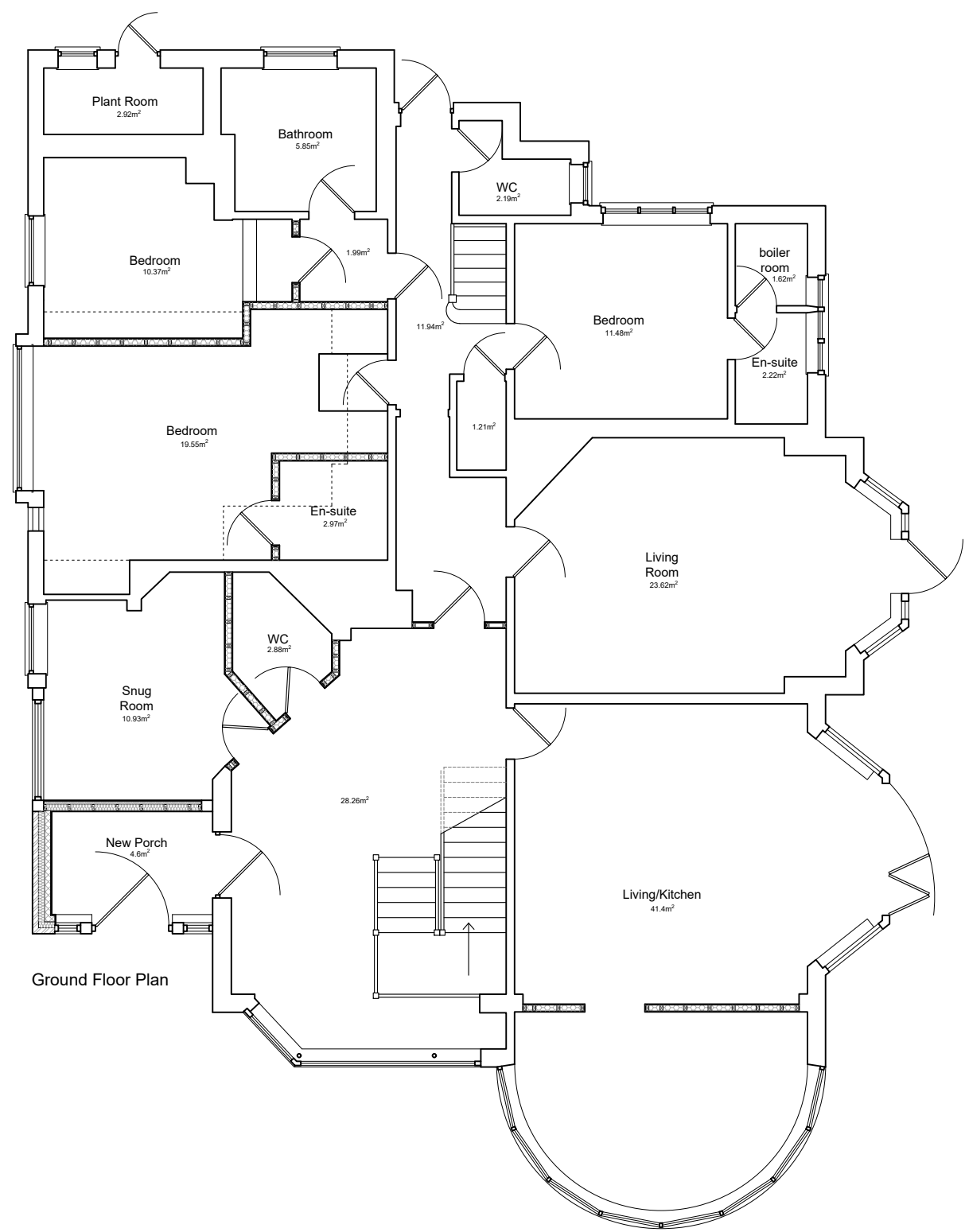

184.98m<sup>2</sup>  
OA Area

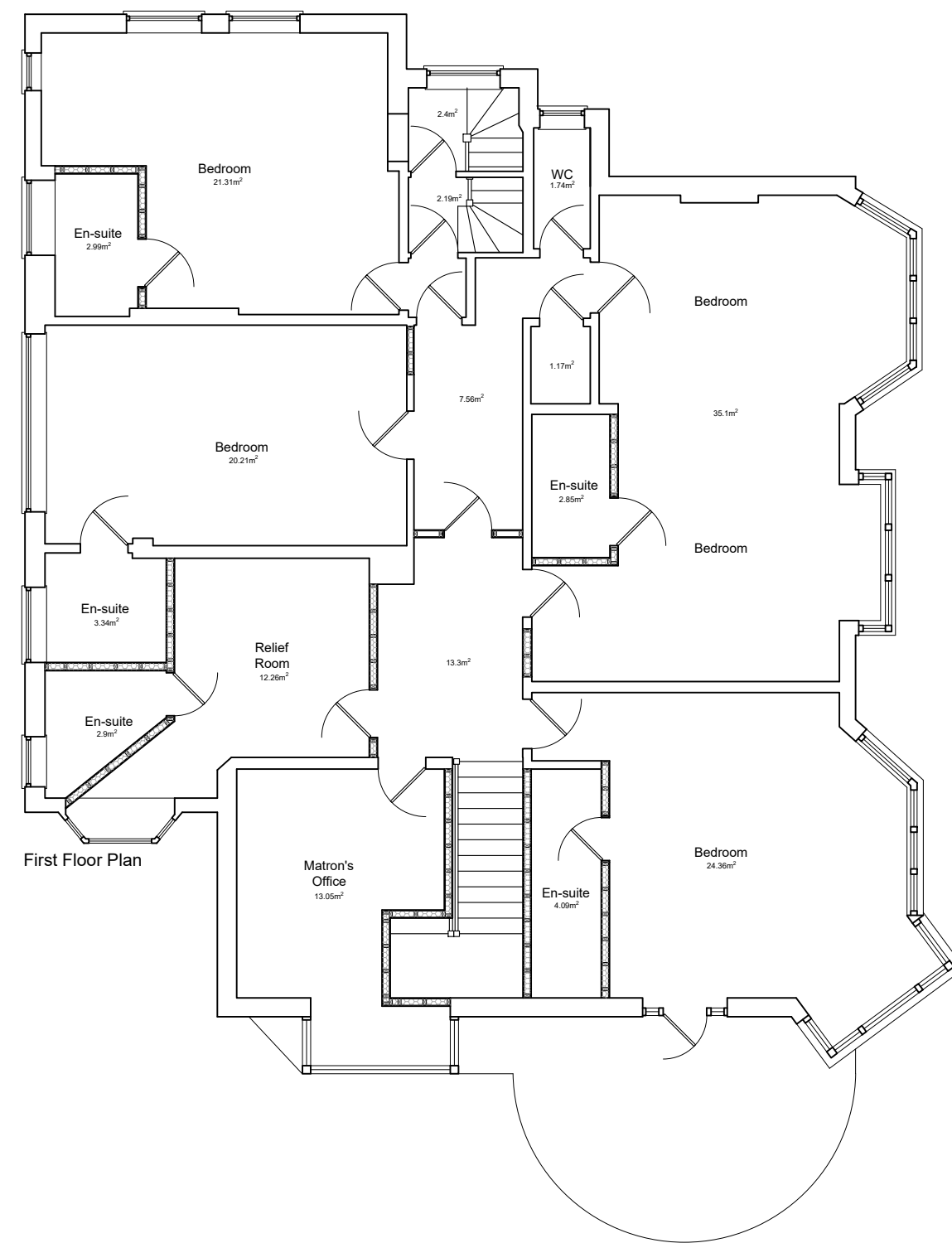

82.49m<sup>2</sup>  
OA Area

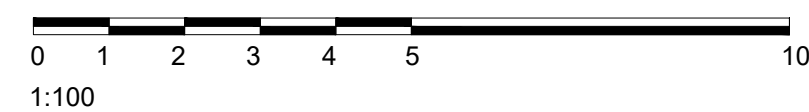
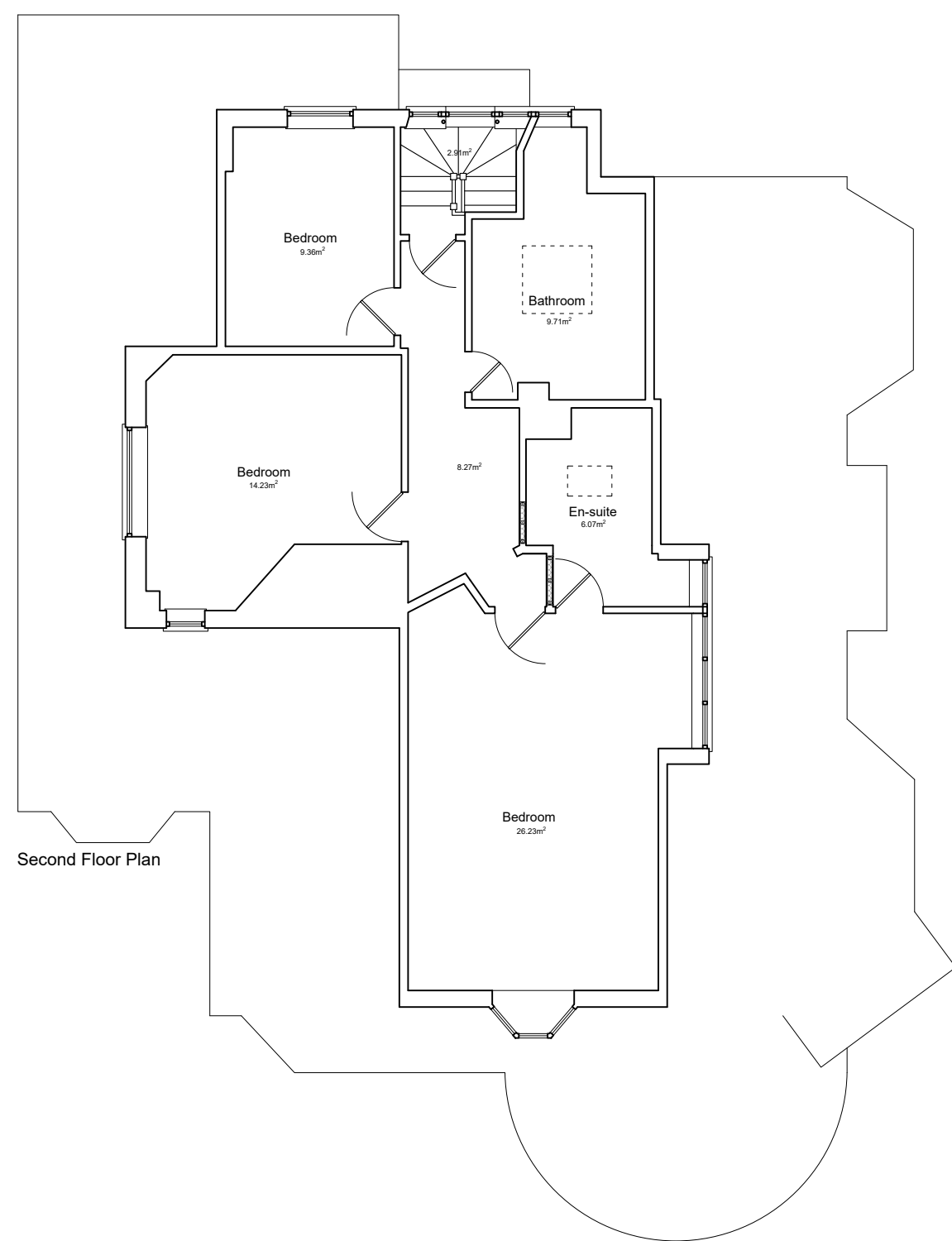

Notes:

All dimensions are to be checked and verified on site and any discrepancies to be identified and reported.

REV:	DESCRIPTION:	BY:	DATE:

Lusted Design

82 Eastbourne Road Mob: 07951279022  
Pevensey Bay  
BN24 6HS

SITE:

Meads End (Bede's Prep Boarding House),  
Meads St,  
Eastbourne  
BN20 7RU

TITLE:

Proposed Window Replacements, New  
Porch and Internal Alterations

DRAWING:

Plans with Floor Areas

SCALE AT A2:	DATE:	DRAWN:
1:100	Jan 2026	SL
PURPOSE:	DRAWING NO:	REVISION:
Planning	2374/01	